

3 Towns Area Action Partnership and covering 2013 Electoral Divisions

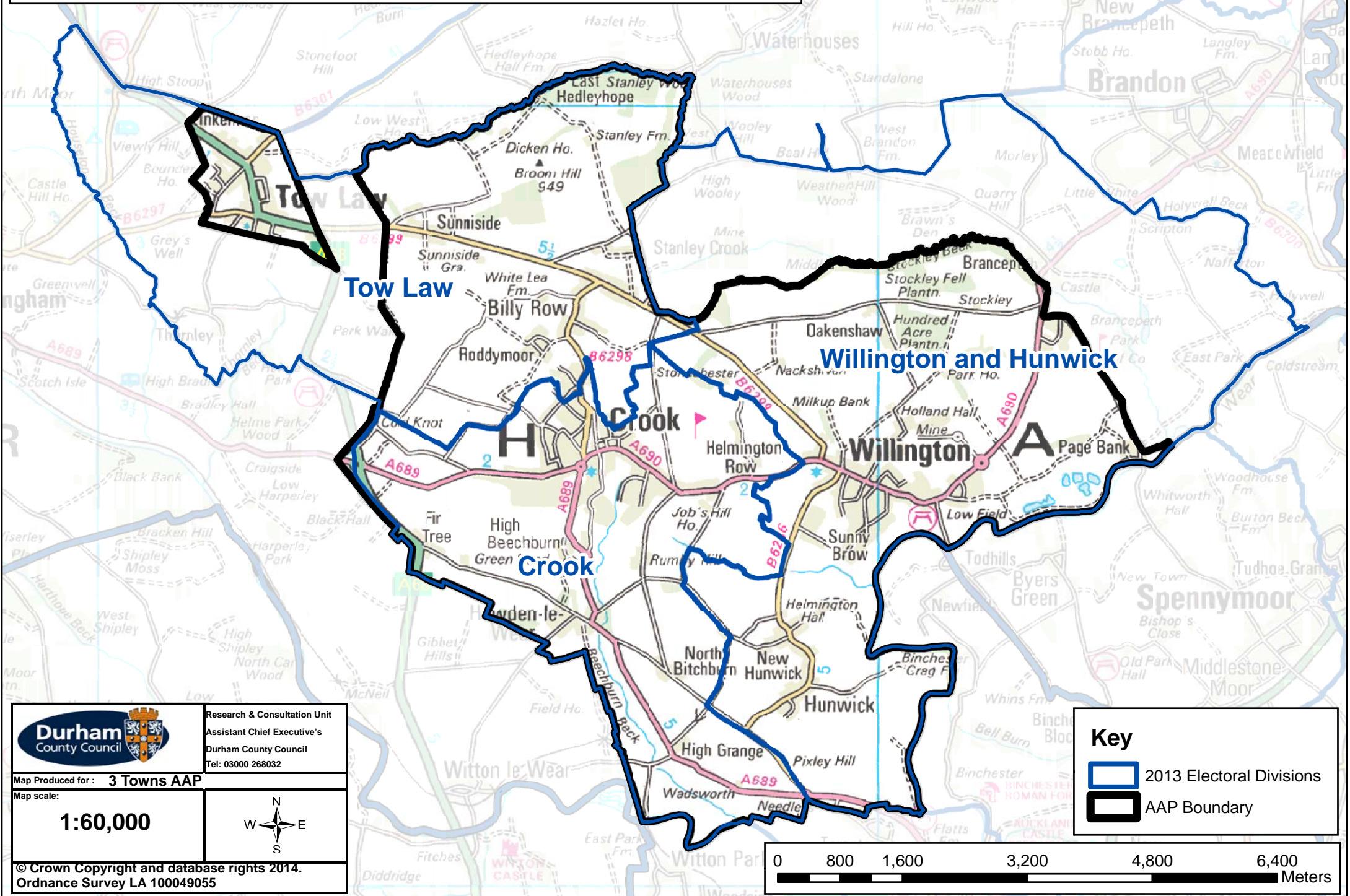

Research & Consultation Unit
 Assistant Chief Executive's
 Durham County Council
 Tel: 03000 268032

Map Produced for: **3 Towns AAP**

Map scale:
1:60,000



© Crown Copyright and database rights 2014.
 Ordnance Survey LA 100049055

Key

- 2013 Electoral Divisions
- AAP Boundary

