

Chester-le-Street District Local Plan Proposals Map

- | | | |
|---|---|--|
| <p>Natural Environment</p> <ul style="list-style-type: none"> Green Belt
NE3, NE4, NE5, NE6, RL10 Sites of Special Scientific Interest
NE7 County Wildlife Sites
NE8 Geological/Geomorphological Sites
NE8 Local Sites of Nature Importance
NE8 Wildlife Corridors
NE9 Ancient Woodlands
NE10 Area of High Landscape Value
NE15 Environmental Action Areas
NE18, BE20 | <p>Built Environment</p> <ul style="list-style-type: none"> Conservation Area
BE3, BE4, BE5, BE6, BE7, BE8 Proposed Conservation Areas
BE3 Historic Park and Gardens
BE9 Scheduled Ancient Monument
BE10 | <p>Industry</p> <ul style="list-style-type: none"> Proposed Industrial Land
IN1 Existing Industrial Estates
IN3, IN4, IN5, IN6, IN7, R21 Safeguarded Land for Longer Term Development Needs
IN2 |
| <p>Housing</p> <ul style="list-style-type: none"> Settlement Boundaries
HP6, HP7, HP8, HP10, AG9, R15, R16, R17, R18, R19, R20, R21, R22 Proposed Housing Sites
HP4, HP5 Existing Housing Commitment
HP2 | <p>Retailing</p> <ul style="list-style-type: none"> Local Retailing Centres
R18, R19, R10, R11, R12, R13, R14, R15, R16, R17, R18, R19 | <p>Recreation and Leisure</p> <ul style="list-style-type: none"> Open Space
RL1, RL2, RL3 Beamish Museum
TM1 Great North Forest
TM2 C2C Cycle Route
TM11, T2, T3 Recreational Route
T2 District/Plan Boundary |

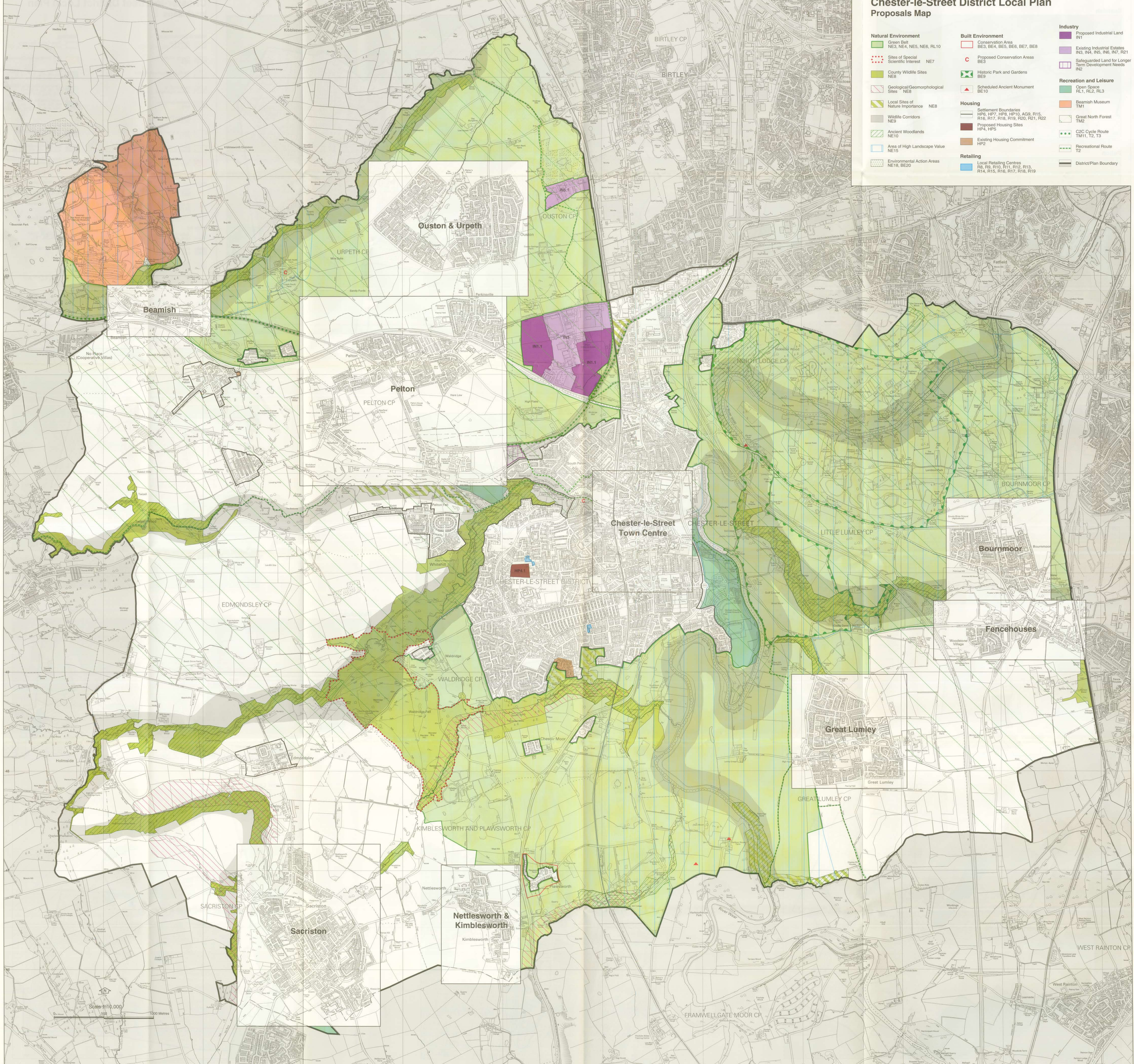

Scale 1:10,000
0 500 1000 Metres